



L-GIB IMPERIAL

Aluminum Bronze with
Self-Lubricating
Graphite Plugs



PLASTIC INJECTION MOLDS
SPECIAL MACHINES
PRESS GIBBING
SPECIAL SLIDE APPLICATIONS

Material: Aluminum Bronze
All dimensions ±0.10

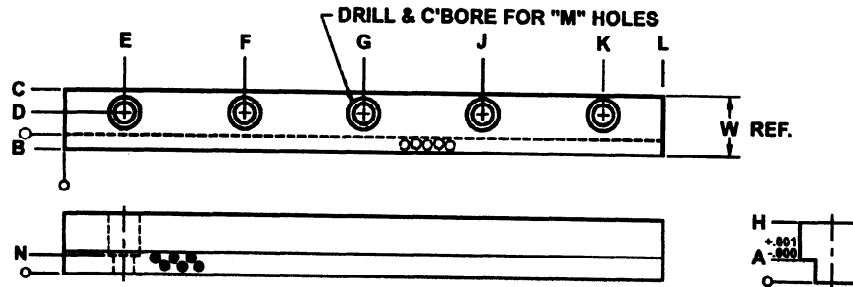

For L-Gibs without mounting holes use the "GN" suffix
at the end of the part number.

PART NO.	L	W	H	A	B	C	D	E	F	G	J	K	M	N	
L2LG42G	5.25	.75	.75	.312	.18	.56	.28	.88	-	2.62	-	4.38	3	1/4 or M6	.25
L2LG56G	7.00							.88	2.62	-	4.38	6.12	4		
L2LG70G	8.75							.88	2.62	4.38	6.12	7.88	5		
L3LG48G	6.00	1.00	.75	.375	.25	.75	.38	1.00	-	3.00	-	5.00	3	5/16 or M8	.31
L3LG64G	8.00							1.00	3.00	-	5.00	7.00	4		
L3LG80G	10.00							1.00	3.00	5.00	7.00	9.00	5		
L4LG48G	6.00	1.25	.88	.500	.38	.88	.44	1.00	-	3.00	-	5.00	3	3/8 or M10	.50
L4LG60G	7.50							1.25	-	3.75	-	6.25	3		
L4LG80G	10.00							1.25	3.75	-	6.25	8.75	4		
L4LG100G	12.50							1.25	3.75	6.25	8.75	11.25	5		
L8LG48G	6.00	1.50	1.25	.750	.50	1.00	.50	1.00	-	3.00	-	5.00	3	3/8 or M10	.75
L8LG72G	9.00							1.50	-	4.50	-	7.50	3		
L8LG96G	12.00							1.50	4.50	-	7.50	10.50	4		
L8LG120G	15.00							1.50	4.50	7.50	10.50	13.50	5		
L7LG64G	8.00	2.00	1.50	.875	.62	1.37	.68	1.00	3.00	-	5.00	7.00	4	1/2 or M12	.75
L7LG96G	12.00							1.50	4.50	-	7.50	10.50	4		
L7LG128G	16.00							2.00	6.00	-	10.00	14.00	4		
L10LG96G	12.00	2.50	2.00	1.250	.75	1.75	.88	1.50	4.50	-	7.50	10.50	4	5/8 or M16	1.25
L10LG144G	18.00							2.25	6.75	-	11.25	15.75	4		
L10LG192G	24.00							3.00	9.00	-	15.00	21.00	4		
L12LG96G	12.00	3.00	2.50	1.500	1.00	2.00	1.00	1.50	4.50	-	7.50	10.50	4	5/8 or M16	1.75
L12LG144G	18.00							2.25	6.75	-	11.25	15.75	4		
L12LG192G	24.00							3.00	9.00	-	15.00	21.00	4		